

Trombone 4

# When You Were Young

arr. A.Sobolewski

*f*

4

8

*mf*

12

16

20

24

28

32

*mf*

36

2  
40

44

49

53

57

63

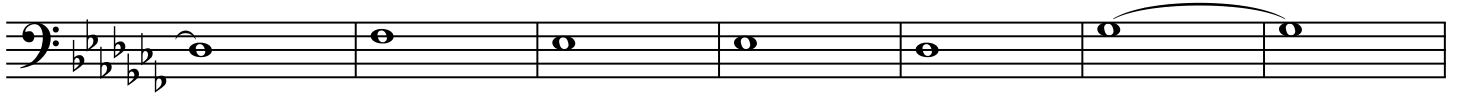

70

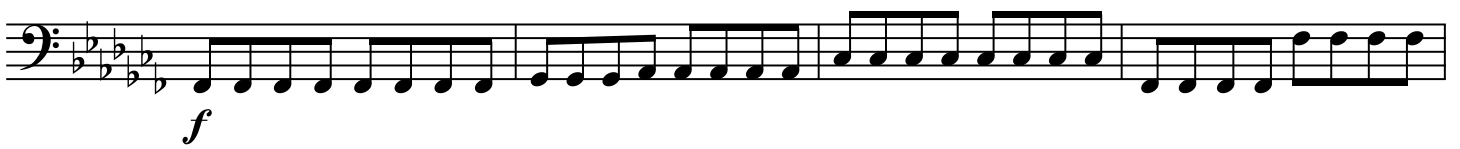

74

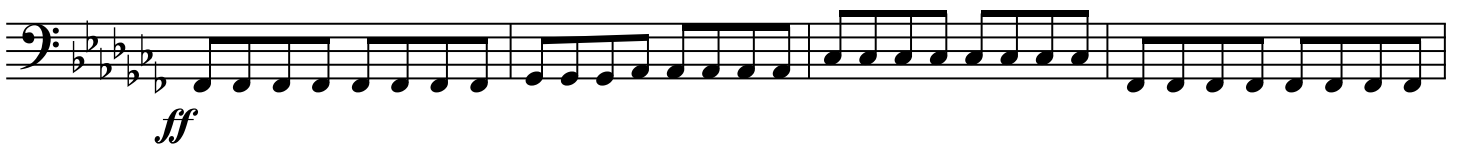

78

82

86

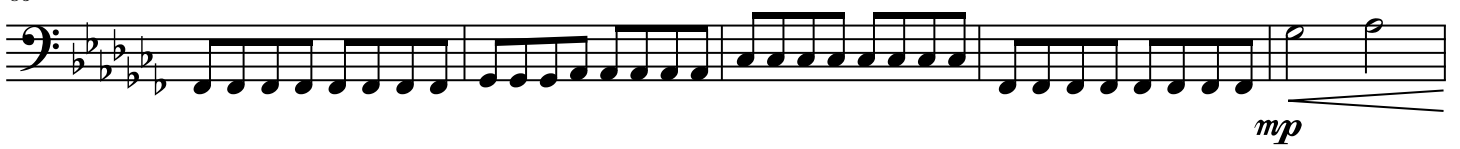

91

96

100

104

108

113
