

Trombone 2

Minas Tirith

for trombone quartet

arr. A.Sobolewski

9 *mp*

18 *p*

27 *f*

36 *ff*

46 *mp* *ff*

56 *ff*

66 *ff*

73 *mp*

78 *mf*

The score is written for Trombone 2 in bass clef. It begins in 4/4 time with a key signature of one flat (B-flat). The first staff (measures 9-17) features a melodic line of half notes with a dynamic marking of *mp*. The second staff (measures 18-26) continues with a similar melodic line, marked *p*. The third staff (measures 27-35) shows a change in dynamics to *f* and includes a key signature change to two flats (B-flat and E-flat) and a time signature change to 3/4. The fourth staff (measures 36-45) is marked *ff* and features accents on several notes. The fifth staff (measures 46-55) returns to 4/4 time, marked *mp*, and includes a *ff* dynamic marking. The sixth staff (measures 56-65) is marked *ff* and features a key signature change to one flat (B-flat). The seventh staff (measures 66-72) is marked *ff* and includes time signature changes to 2/4 and 6/4. The eighth staff (measures 73-77) is marked *mp* and features a rhythmic pattern of eighth notes. The ninth staff (measures 78-86) is marked *mf* and continues with the eighth-note rhythmic pattern.

2
83

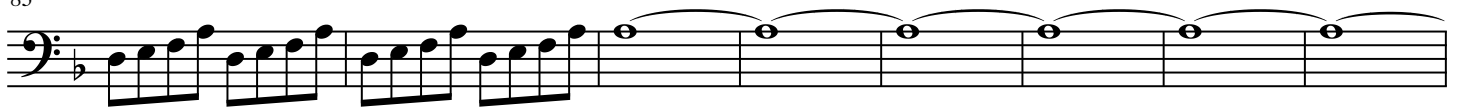

91

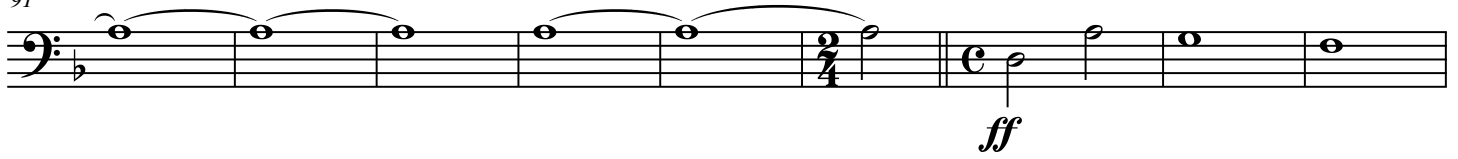

100

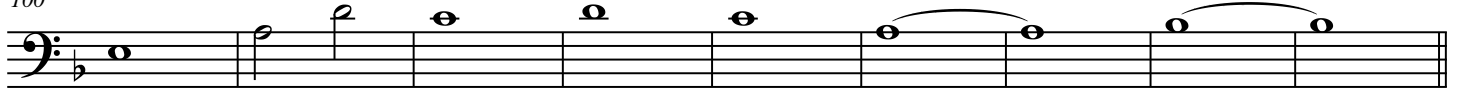

109

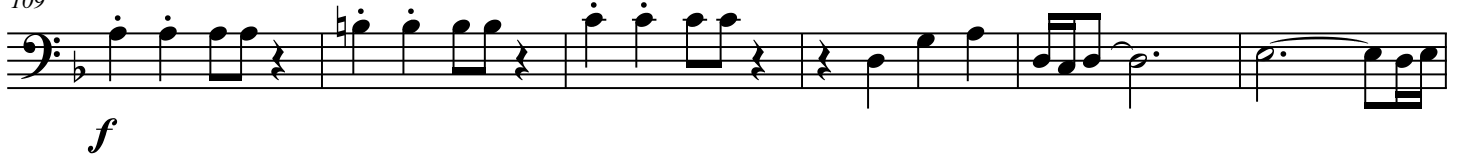

115



121



125

