Trombone 2

Eddsworld "Arcade Theme"

arr. A.Sobolewski

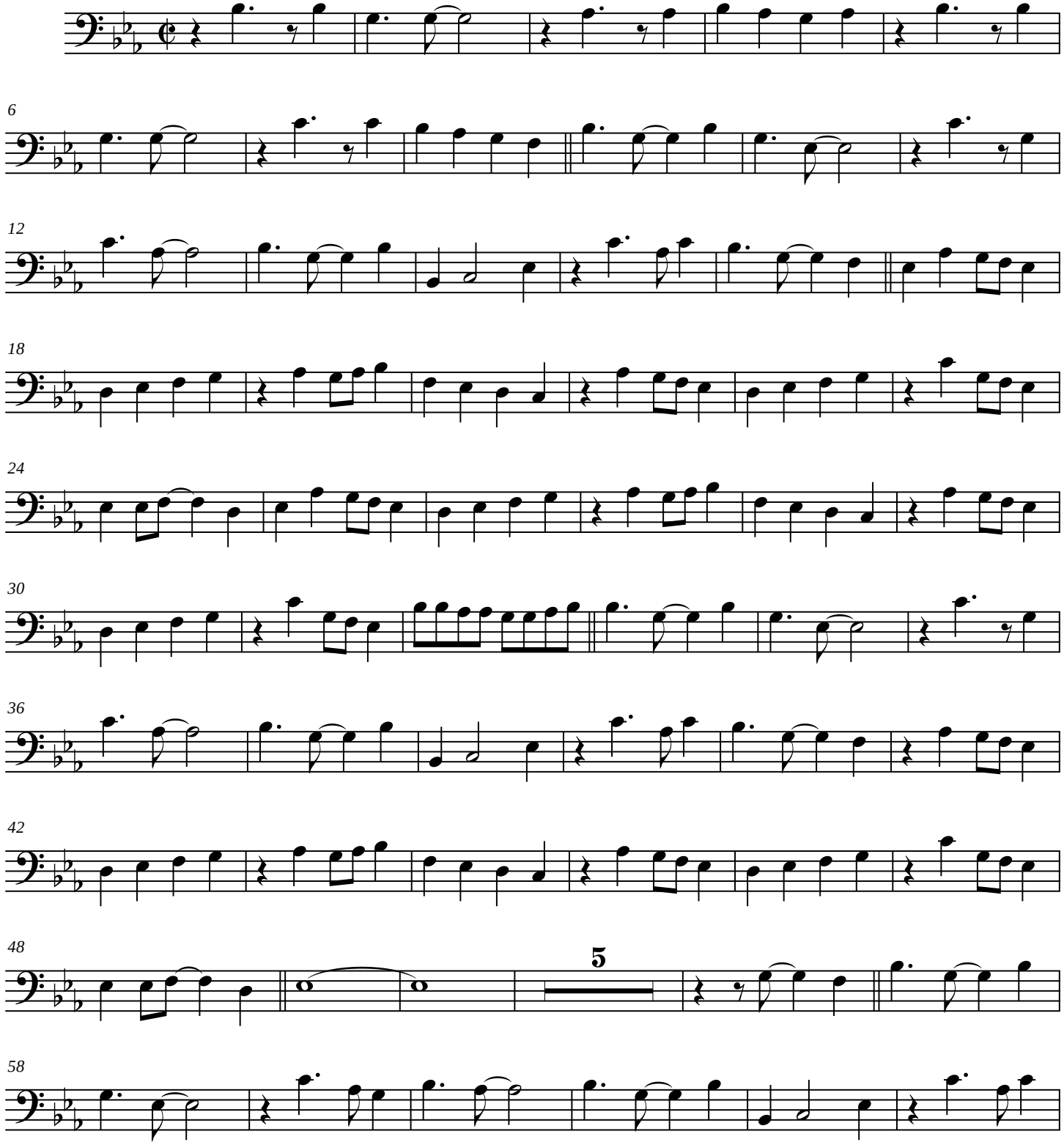

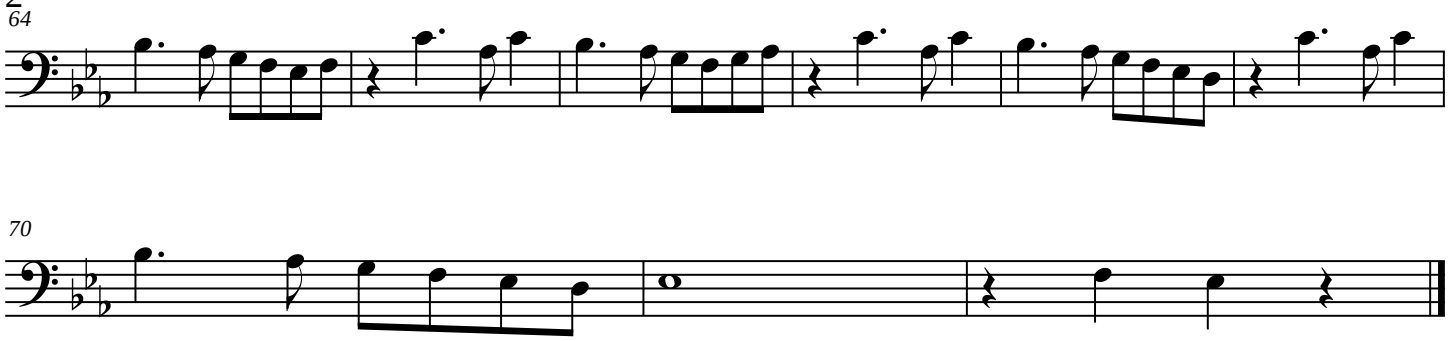
64
70